

**CITY OF NAPOLEON
ENGINEERING DEPARTMENT**

APPLICATION for SIGN PERMIT

(Please Print or Type)

Owner's Name RITE AID PHARMACY

Address 1419 N. SCOTT

Builder Harpman Sign Co. Address 7444 W. CENTRAL TOLSON, Ok. Tel 341-6636

SIGN

BILLBOARD

AWNING

MARQUEE

Location of Project: 1419 N. SCOTT ST.

REMOVING EXISTING PEOPLES SIGNAGE. INSTALL

ADDITIONAL INFORMATION: 24" HIGHER ON FRONT OF SUB.

Dimensions 2-3' X 12' FACES IN TENANT SIGN AND 1' X 4' SQUARE FEET

Date

Signature of Applicant

Application Must Be Accompanied with Sketch and Description of Proposed Installation

Base Fee \$5.00 plus \$.08 Per Sq. Ft. Estimated Cost \$ 25.40

4000.00

DO NOT WRITE WITHIN BOXED AREA.
For Engineering Office Use Only.

Permit No.	<u>00845</u>
Issued	<u>4-25-89</u>
By	<u>ET</u>
Estimated Cost	<u>4000.00</u>
Base Fee	<u>15.00</u>
Add	<u>10.40</u>
Total Fee	<u>25.40</u>

Sheet	01	File	UL	Circuit	Volts	Amps
Last Revision			PROJECT			
Draw No.	07256		2 1/2" W.D. C.I. LITES.			
Date	01-11-87	Scale	3/8" = 1"			
Client	TRITE AID CENTER	Address	VALERIE	City	State	
Designer	P.E. Designer	Appr.				
Original W.O.		Date				
Revision		Initial				
Date						

TYPICAL CROSS SECTION - LITE

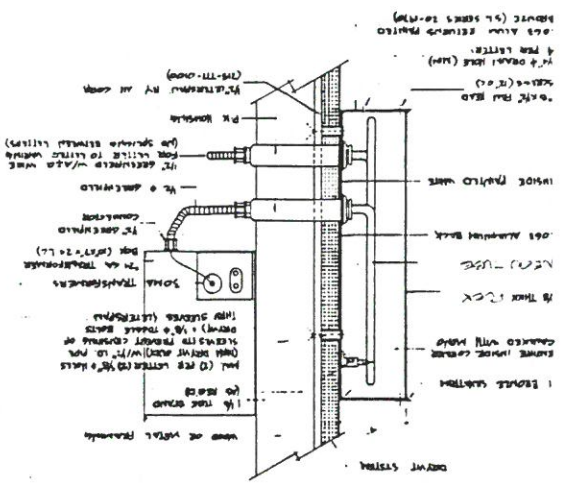

QUANTITIES (5) - "S" - BRTE AND PLUMBERY "W/ WHITE "TRITE" REEX
 FACES & 15MM CLEAR (BEH) TURN IN
 (5) - "S" - BRTE AND PLUMBERY "W/ BRN "TRITE" REEX
 FACES & 12MM CLEAR (BEH) TURN IN

INDIVIDUAL CHAISEL DETAIL

